

OFFICE COPY
 B.I.P. Bldg 85/05
 Planning Permit No. 13/3315/14-2-07
APPROVED
 SUBJECT TO THE CONDITIONS IN
 THE OFFICE LETTER
 NO. 13/3315/14-2-07
 FOR MEMBER SECRETARY
 CHENNAI METROPOLITAN
 DEVELOPMENT AUTHORITY
 CHENNAI-600068.

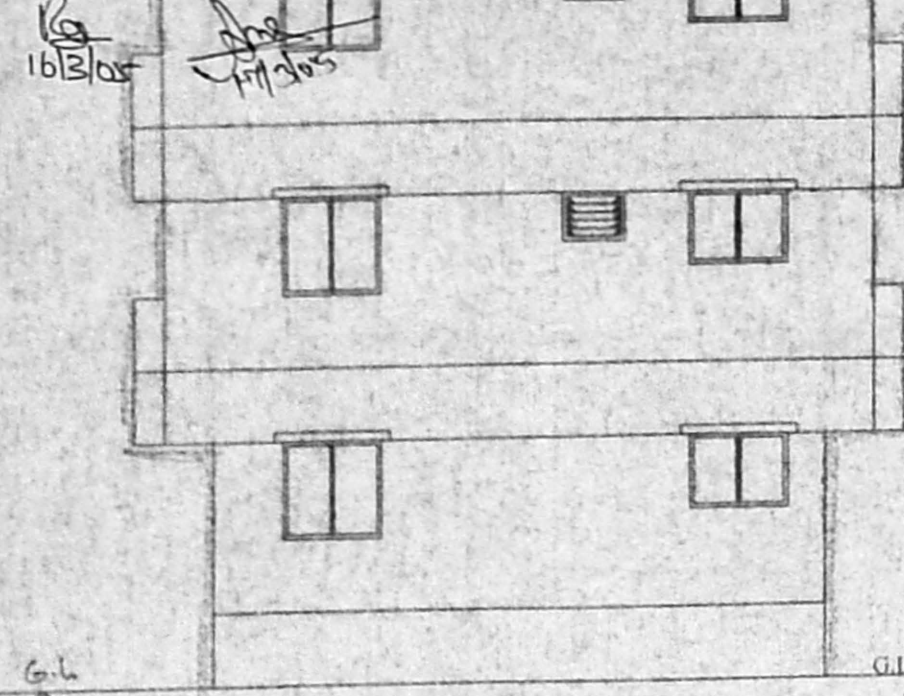

FRONT ELEVATION

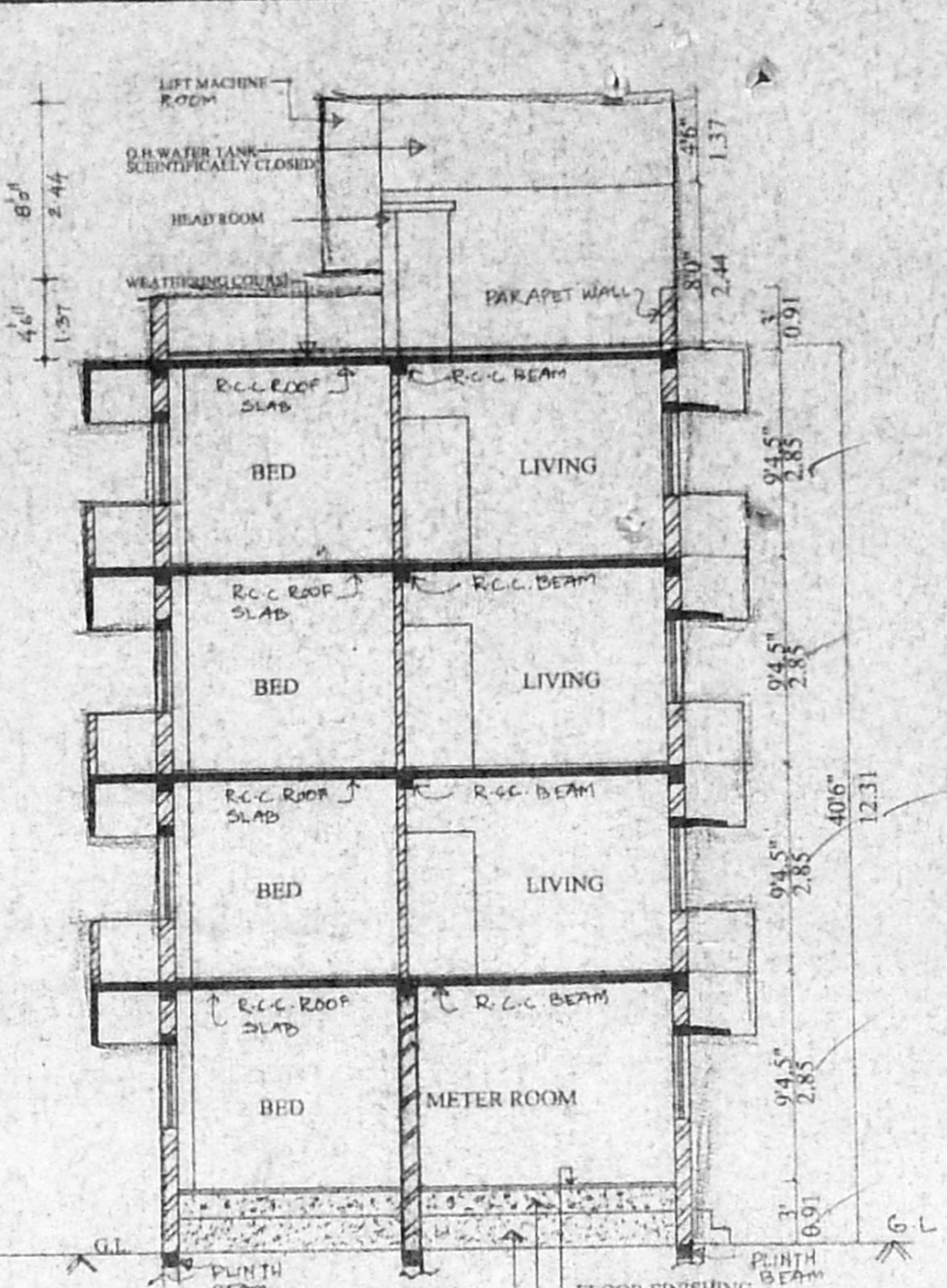

SECTION AT 'A-A'

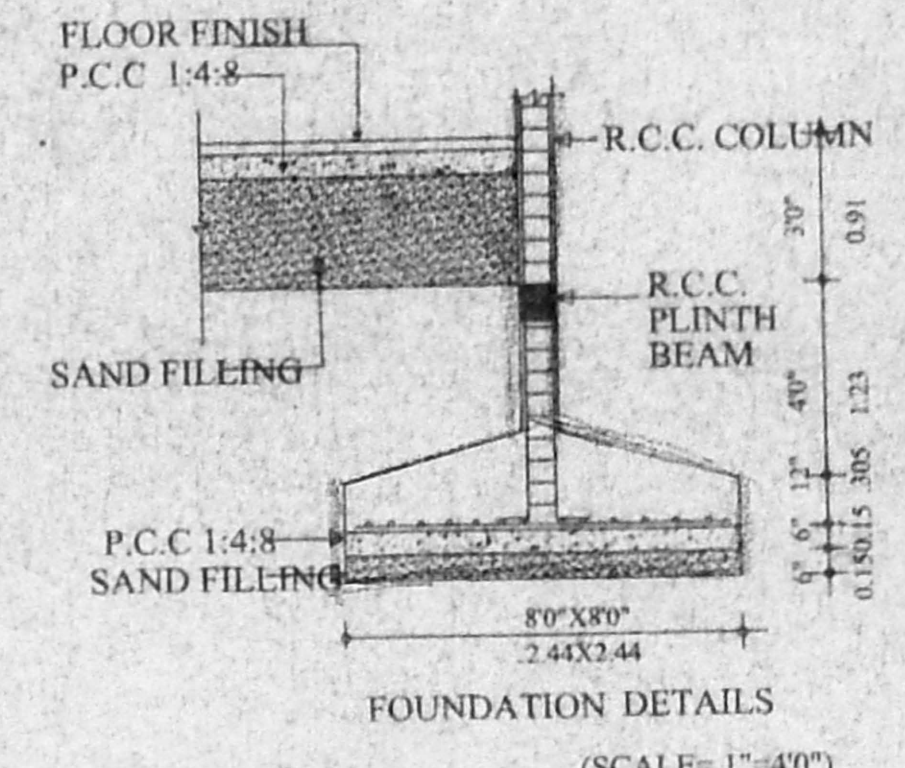

FOUNDATION DETAILS
 (SCALE=1"=4'0")

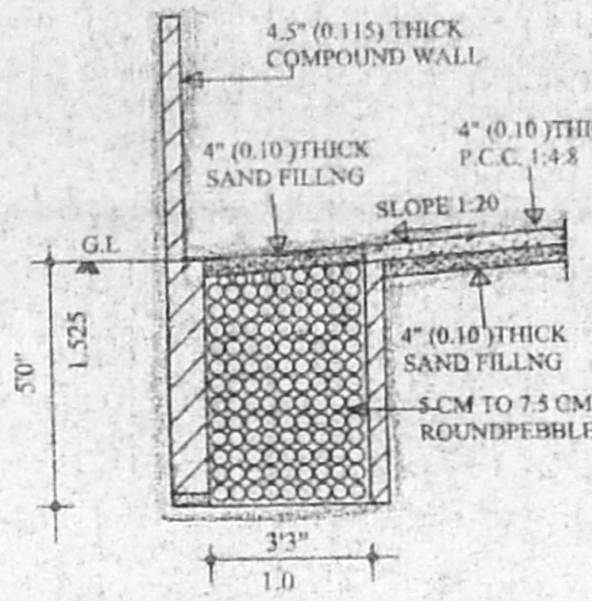

SECTION OF
 RAIN WATER TRENCH
 (SCALE=1"=4'0")

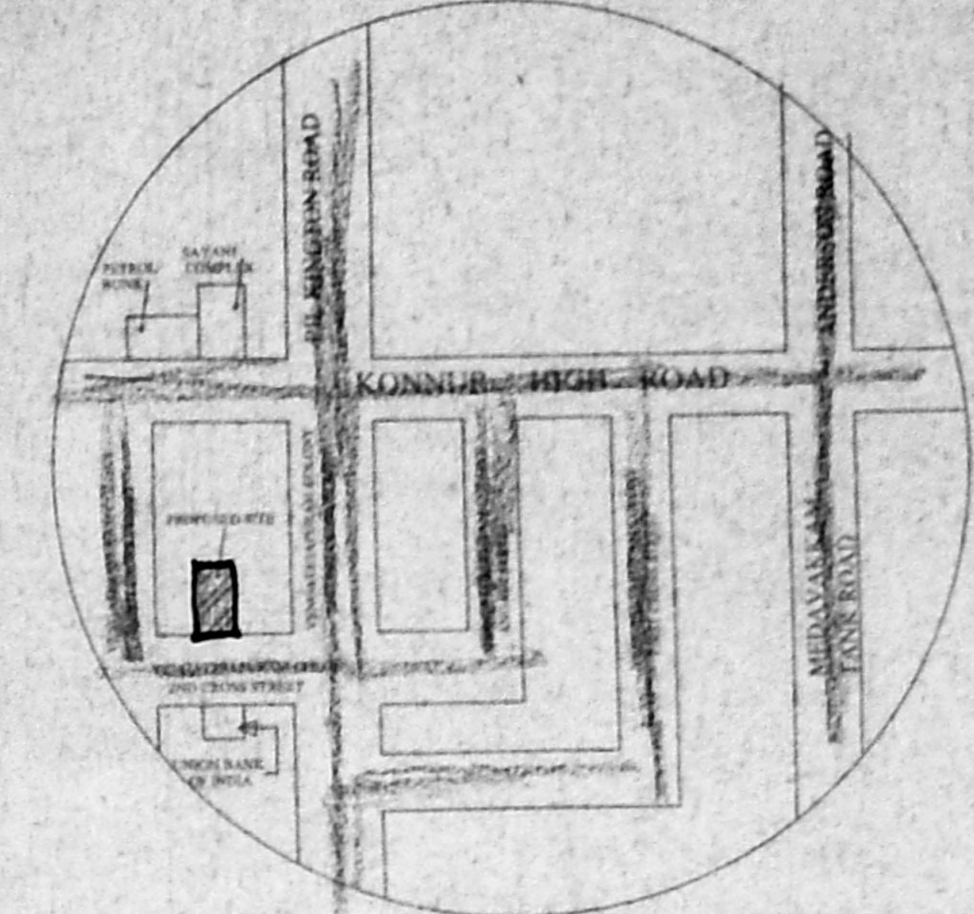

KEY PLAN
 (NOT TO SCALE)

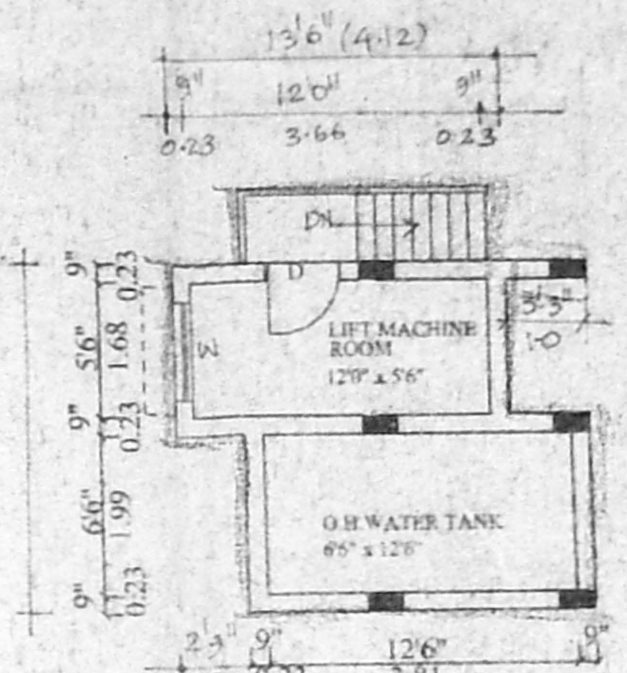

PLAN OF LIFT MACHINE
 ROOM & O.H. WATER TANK

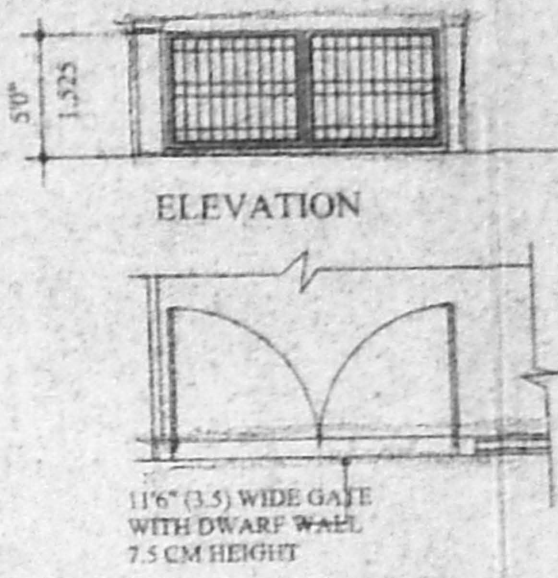

ELEVATION
 COMPOUND WALL DETAILS
 (SCALE=1"=8'0")

SCHEDULE OF JOINERY

Revised Plan		
MU	MAIN DOOR 10'0" x 7'0"	(1.0 x 2.10)
D	DOOR 2'6" x 7'0"	(0.76 x 2.10)
CM	DOOR 2'6" x 7'0"	(0.76 x 2.10)
W	WINDOW 6'0" x 4'0"	(1.83 x 1.22)
C	Window 4'0" x 4'0"	(1.22 x 1.22)
Asc.		
Scrublay	VENILATOR 2'6" x 2'0"	(0.76 x 0.61)
P.A.L.D	LIFT DOOR 3'3" x 7'0"	(1.0 x 2.10)
A.P.		D.P.

PLAN SHOWING THE PROPOSED
 RESIDENTIAL BUILDING
 PLOT NO:15, DOOR NO.13 (NEW)
 15 (OLD), SECOND CROSS STREET,
 VENKATESAPURAM COLONY,
 AYANAVARAM, CHENNAI-23
 S.NO: 154/1, T.S.NO:48, BLOCK NO:34,
 AYANAVARAM DIVISION,
 PURASAWALKAM-PERAMBUR TALUK,
 ZONE-IV, DIVISION-57

AREA STATEMENT

PLOT EXTENT	SO. FT	SO. M
GROUND FLOOR AREA	4687.16	432.61
FIRST FLOOR AREA	1347.14	127.05
SECOND FLOOR AREA	1877.91	174.53
THIRD FLOOR AREA	1877.91	174.53
TOTAL BUILTUP AREA	7000.67	650.64
NON F.S.I AREA IN GROUND FLOOR	302.48	28.11
PLOT COVERAGE	40.06%	
F.S.I	1.493	

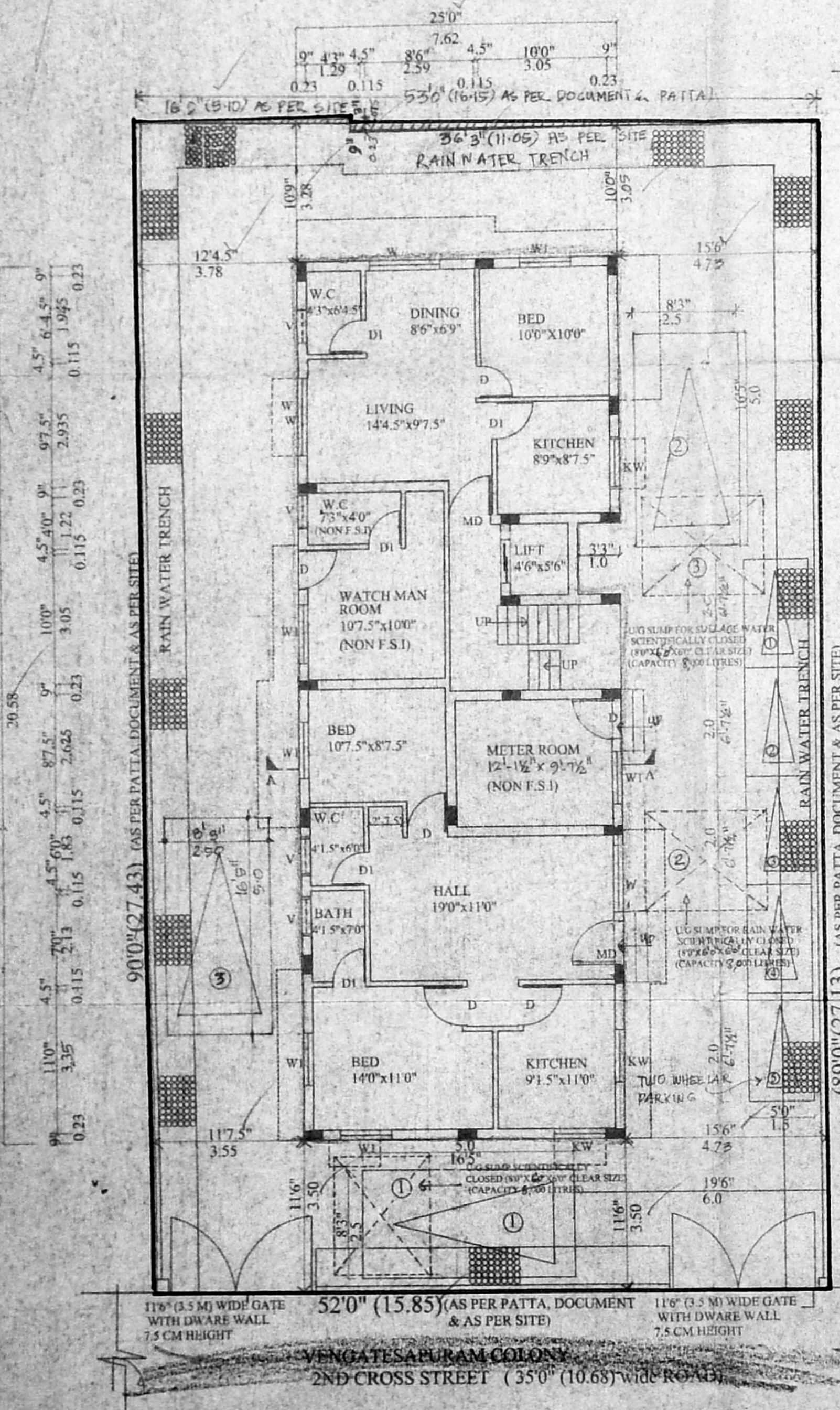

SITE CUM GROUND FLOOR PLAN

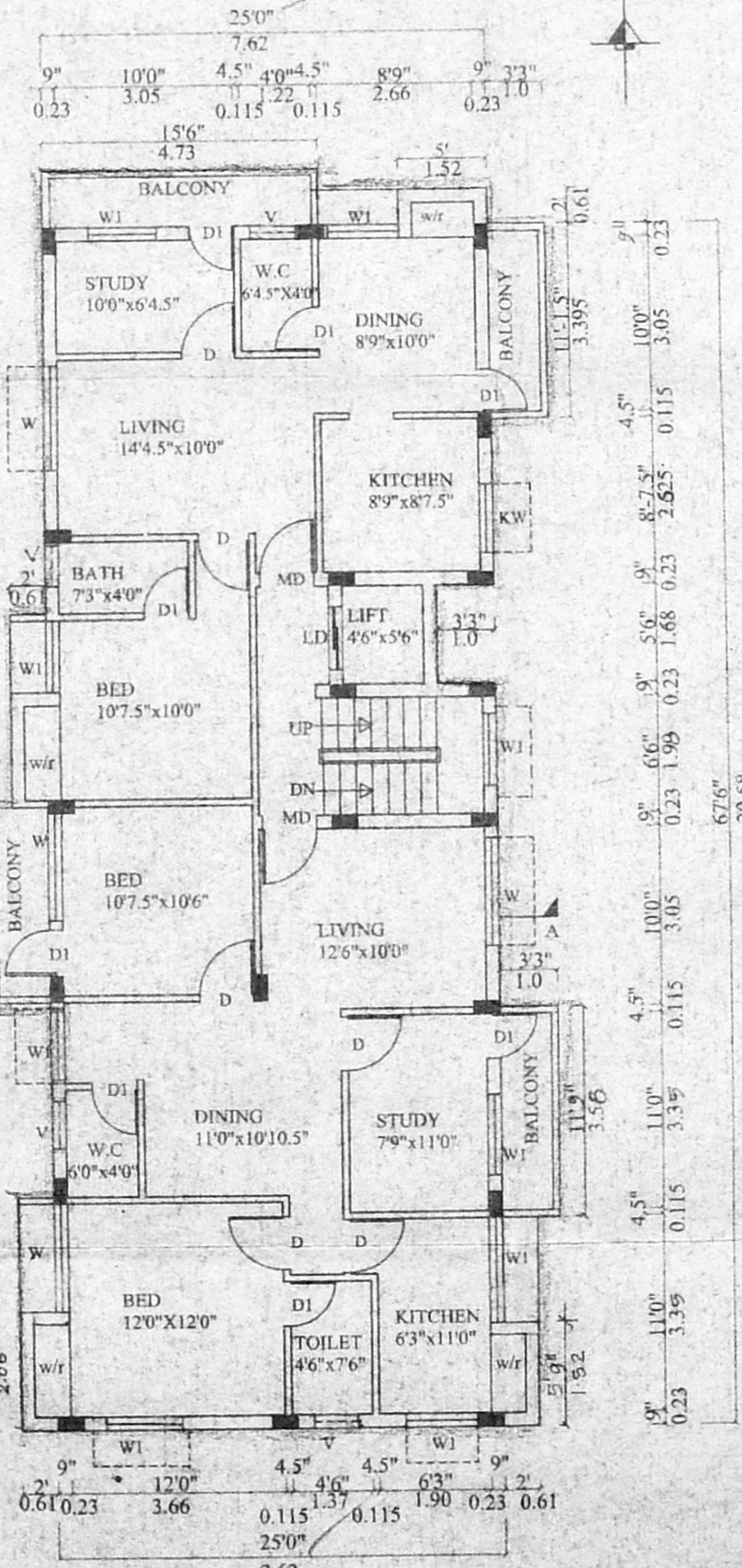

TYPICAL FLOOR PLAN
 (1st, 2rd & 3th FLOOR)

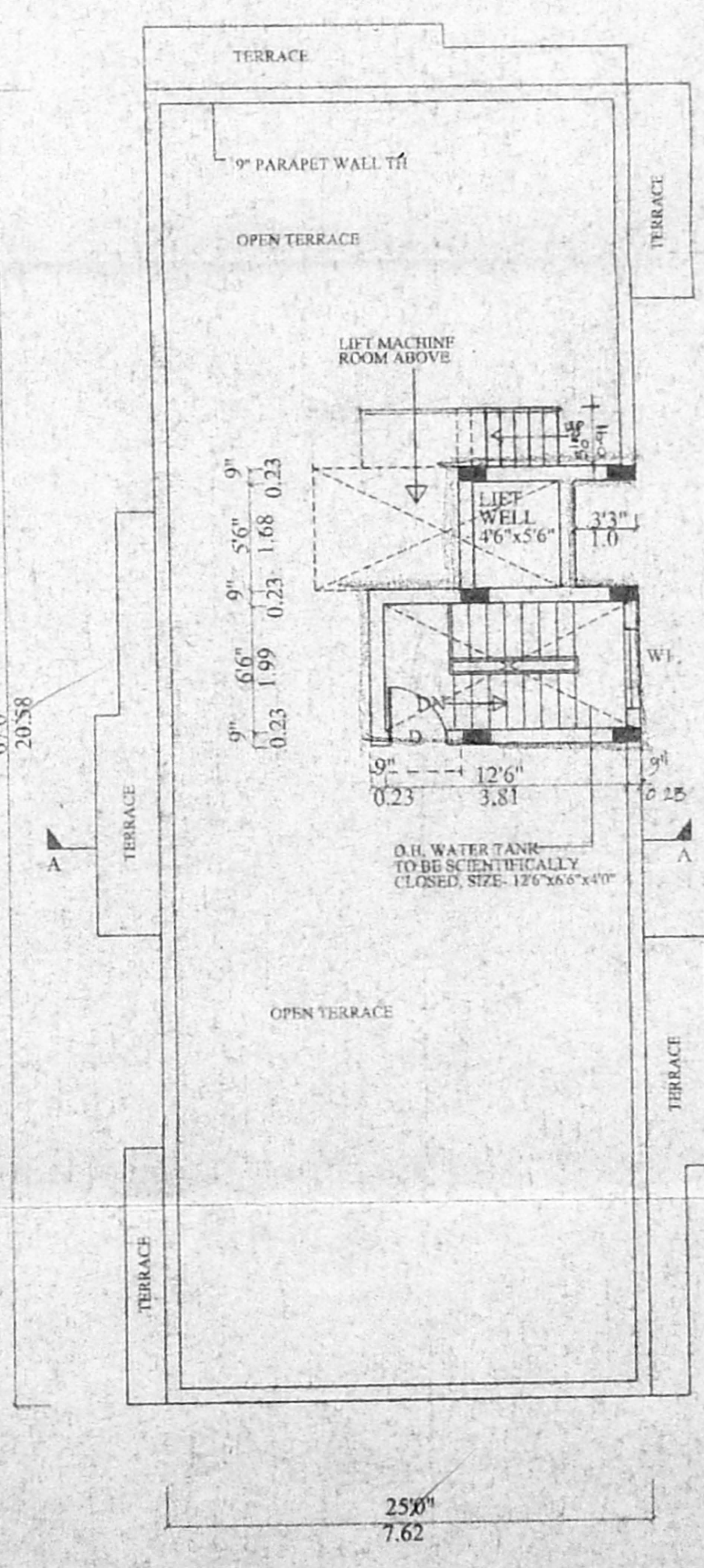

TERRACE FLOOR PLAN

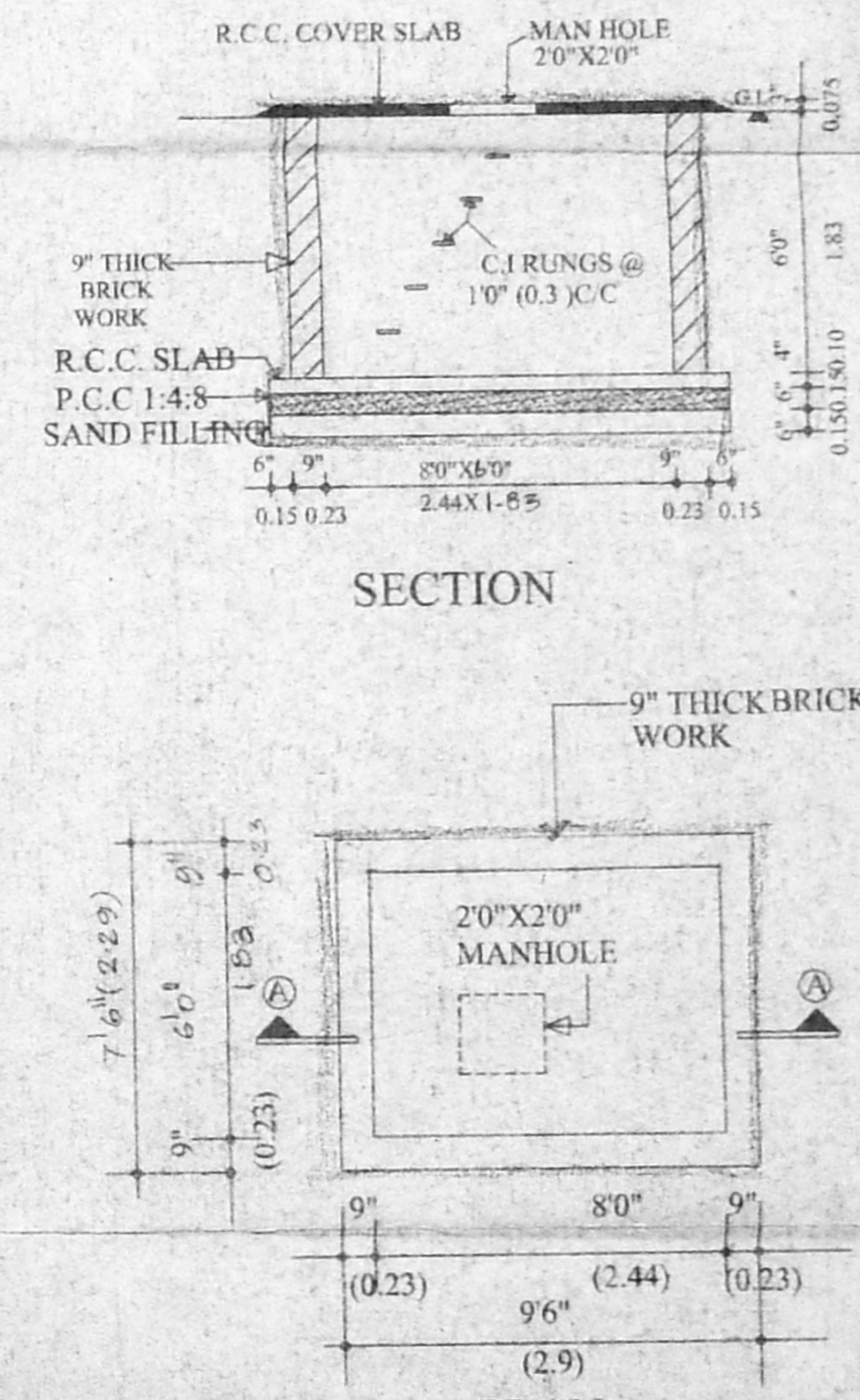

SECTION
 SUMP (1, 2, & 3) DETAILS
 (CAPACITY-8,000 LITRES x 3 Nos)

COLOR INDEX

- PROPOSED
- ROAD
- BOUNDARY

SCALE: 1"=8'0" (1:100)
 ALL DIMENSIONS ARE IN FEET AND INCHES
 & METRES

SIGNATURE OF THE OWNER

SIGNATURE OF THE LICENSED SURVEYOR

Er. T. RAMAKRISHNAN,
 B.E. (Civil), M.E. (Structural),
 Licensed Surveyor Class-I No. 386
 CORPORATION OF MADRAS
 SE. Margadusamy Street,
 MUNIAMBAKKAM, CHENNAI-34.